

TOTAL EXTENT (LEAST EXTENT AS PER DOCUMENT) : 571 SQ.M
 PRIVATE PASSAGE AREA : 77 SQ.M
 NO.OF.PLOTS : 6 Nos.

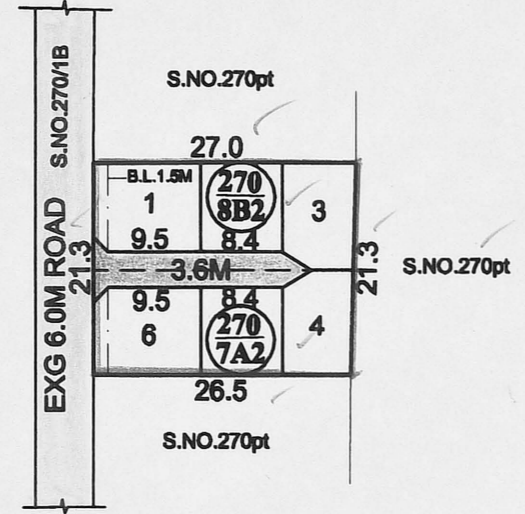



CONDITION:

(I) DR RULE NO: 29 (11)

THE COST OF LAYING IMPROVEMENTS TO THE SYSTEMS IN RESPECT OF ROAD, WATER SUPPLY, SEWERAGE, DRAINAGE OR ELECTRIC POWER SUPPLY THAT MAY BE REQUIRED AS ASSESSED BY THE COMPETENT AUTHORITY, SHALL BE BORNE BY THE APPLICANT.

LEGEND :

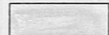
-  SITE BOUNDARY
-  PASSAGE
-  EXISTING ROAD

CONDITION:-

THE SUB-DIVISION APPROVAL IS VALID SUBJECT TO OBTAINING SANCTION FROM THE LOCAL BODY CONCERNED

P.P.D NO 63
L.O 2019
APPROVED

VIDE LETTER NO : L1 / 6438 / 2019

DATED : / 05 / 2019

Handwritten signature and date: 28/5/19
 FOR SENIOR PLANNER (MSB)
 CHENNAI METROPOLITAN
 DEVELOPMENT AUTHORITY.

Handwritten signature and date: 24/5/19
 PREPARED BY

Handwritten signature and date: 28/5/19
 P.A.II

Handwritten signature and date: 28/5/19
 A.P.

ANAKAPUTHUR MUNICIPALITY

SUB-DIVISION OF HOUSE SITES IN S.Nos: 270/7A2 AND S.No.270/8B2 OF ANAKAPUTHUR VILLAGE.

SCALE - 1:800 (ALL MEASUREMENTS ARE IN METRE)

